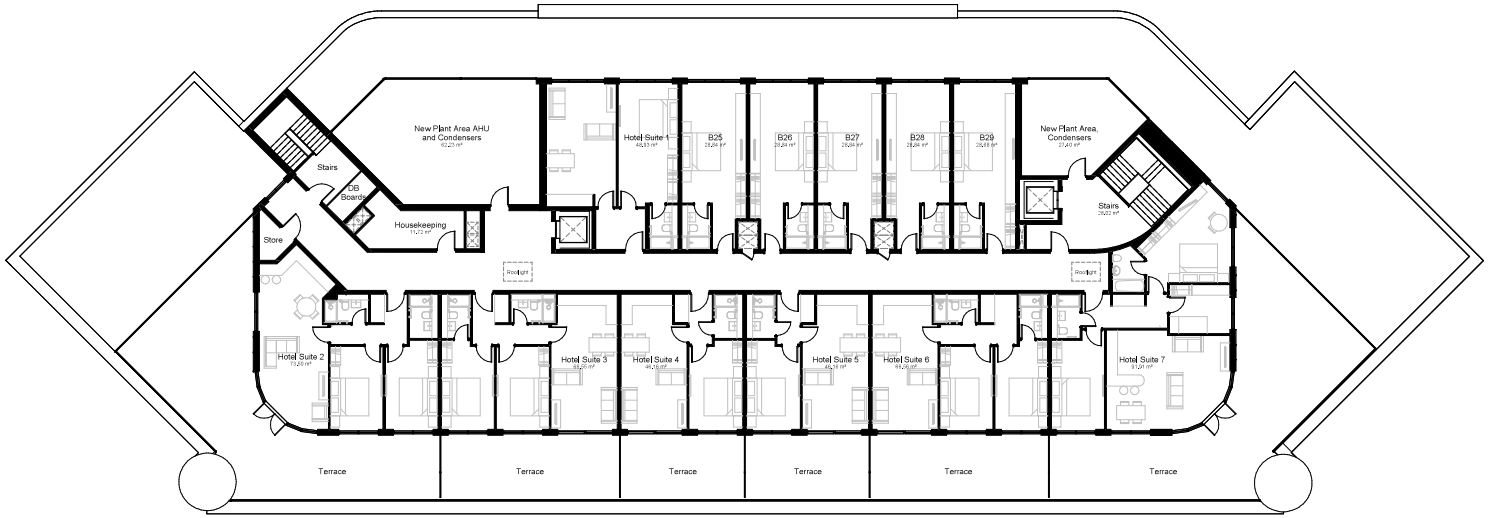


2 / 101 **GA_03_Third Floor Plan**
Scale - 1 : 100

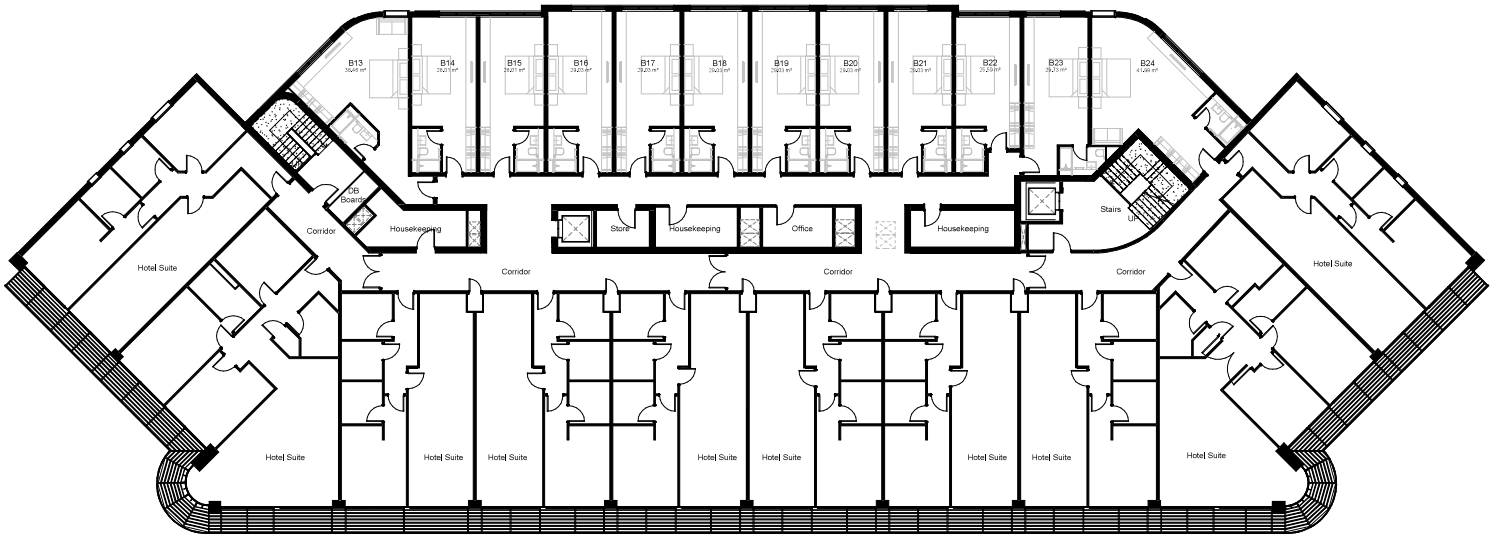


1 / 101 **GA_02_Second Floor Plan**
Scale - 1 : 100

Notes
- All drawings are subject to Planning and Building Control consent.
  The details shown are for design intent purposes only and are subject to further design development with suppliers and sub-contractors.
- Proposals subject to consultation and approval from Local Authority Building Control or an Approved Inspector.
- All setting out dimensions should be checked on-site prior to construction and any discrepancies and/or omissions should be reported to the Architect immediately.

0 1 2 3 4 5m
Scale 1:100

| Rev | Date | Details | Drawn | Chkd |
|---|---|---|---|---|
| A | 11/04/23 | Drawing amendments as per the planning comments. | JV | JF |

Issued for: **PLANNING**

Project Name: Captain's Club Hotel & Spa Extension
Project No: 20016
Scale: 1 : 100@A0

Drawing: Proposed GA Second & Third Floor Plan
Dwg No: 101
Rev: A

BrightSPACE architects
27 Glasshouse Studios, Fryern Court Road, Fordingbridge, Hampshire, SP6 1QX
T: (01425) 655800/653639 www.brightspacearchitects.com

A BrightSpace Architects Ltd. contractor shall work only to figured dimensions and not to be derived scale. Registered Office: 27 Glasshouse Studios, Fryern Court Road, Fordingbridge, Hampshire, SP6 1QX. Registered Number 5135800